

MONTHLY MEMBERSHIP PROGRESS REPORT

LOCATION MICHIGAN

District 11 A2

Results as of: 5/31/2021

Clubs			
RESULTS FOR 2020-2021			
QUARTER	NEW CLUB GOAL	NEW CLUBS	DROPPED CLUBS
JULY/AUG/SEPT	0	0	0
OCT/NOV/DEC	0	0	0
JAN/FEB/MAR	0	0	0
APR/MAY/JUNE	0	0	0

Members			
RESULTS FOR 2020-2021			
QUARTER	MEMBER GROWTH NET GOAL	MEMBER GROWTH ACTUAL	DROPPED MEMBERS ACTUAL (including transfers)
JULY/AUG/SEPT	10	17	15
OCT/NOV/DEC	15	24	34
JAN/FEB/MAR	15	66	12
APR/MAY/JUNE	15	14	15

GOALS AND ACTUAL NEW CLUBS CUMULATIVE



GOALS AND ACTUAL MEMBERS CUMULATIVE

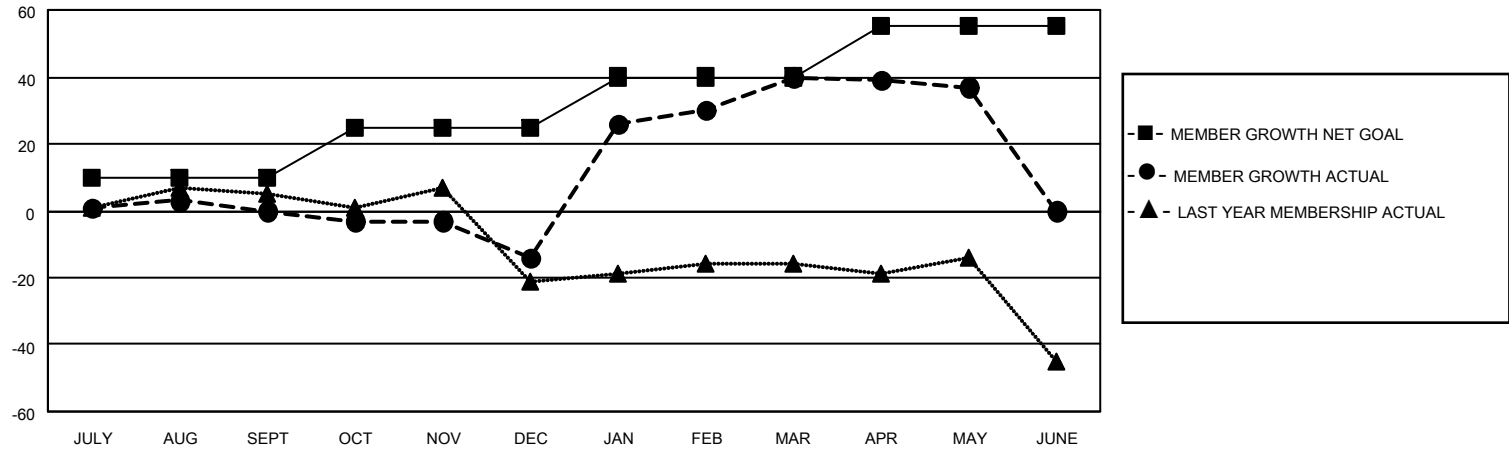

DROPPED CLUBS: 0	18 CLUBS OF 38 ADDED 1 OR MORE NEW MEMBERS	<p style="text-align: center;"><u>GENDER DISTRIBUTION</u></p> <p>MALE 902 (67.01%)</p> <p>FEMALE 444 (32.99%)</p>												
<p style="text-align: center;"><u>DROPPED MEMBERS</u></p> <table style="width: 100%; border-collapse: collapse;"> <tr><td>DECEASED</td><td style="text-align: right;">27</td></tr> <tr><td>CLUB CANCELLED</td><td style="text-align: right;">0</td></tr> <tr><td>OTHER</td><td style="text-align: right;">49</td></tr> <tr style="border-top: 1px solid black;"><td>TOTAL</td><td style="text-align: right;">76</td></tr> </table>	DECEASED	27	CLUB CANCELLED	0	OTHER	49	TOTAL	76	<p>CLICK HERE FOR CUMULATIVE MEMBERSHIP DATA</p>	<table style="width: 100%; border-collapse: collapse;"> <tr><td>TOTAL FAMILY UNIT MEMBERS</td><td style="text-align: right;">226</td></tr> <tr><td>FAMILY MEMBERS PAYING HALF DUES</td><td style="text-align: right;">116</td></tr> </table>	TOTAL FAMILY UNIT MEMBERS	226	FAMILY MEMBERS PAYING HALF DUES	116
DECEASED	27													
CLUB CANCELLED	0													
OTHER	49													
TOTAL	76													
TOTAL FAMILY UNIT MEMBERS	226													
FAMILY MEMBERS PAYING HALF DUES	116													